



Implant
FIX



 CONTACT US:

 Bio3 Implants GmbH
Hanauer Str. 8, 75181,
Pforzheim, Deutschland

 +49 723 160 84 104

 www.bio3-implants.com

 info@bio3-implants.com

Online Shop:



Follow us:



PREMIUM

DEUTSCHE

ZAHNIMPLANTATE

IMPLANT **FIX**

1

Innovative Design.

The implant features a tapered and fully threaded body with self-tapping threads. The thread has two starting points and a variable pitch depending on the diameters of the implants. Three spiral grooves run along the entire length of the body. At the upper part of the implant, there is a narrow neck with micro-grooves.

2

Best solution for Immediate Loading.

The FIX implant has been specifically designed for immediate loading, but it also works excellent for other protocols and bone types, depending on surgeons' choice and skills. For patients, this translates to a reduction in the number of dental visits and a shorter overall treatment duration.

3

Maximum Osseointegration.

The dual-threaded body of the implant prevents bone overheating and delicately cuts through it, collecting and redistributing bone within the implant's grooves. As a result, it leads to an increased bone-to-implant contact (BIC), promoting maximum osseointegration.

ONE PROSTHETICS LINE

ONE STANDARD PLATFORM CONNECTION



REDUCED DIAMETER OF THE IMPLANT NECK

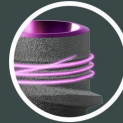

BONE COLLECTION GROOVES



AGGRESSIVE BLADES



PROVEN SLA SURFACE

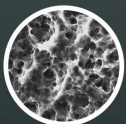

SHARP APEX THREAD



∅3.50



Diameter	Length	Internal Hex
∅3.50	8 - 10 - 11.5 - 13	∅2.1

∅4.0



Diameter	Length	Internal Hex
∅4.0	6 - 8 - 10 - 11.5 - 13	∅2.1

∅4.5



Diameter	Length	Internal Hex
∅4.5	6 - 8 - 10 - 11.5 - 13	∅2.1

∅5.0



Diameter	Length	Internal Hex
∅5.0	6 - 8 - 10 - 11.5 - 13	∅2.1

∅5.5



Diameter	Length	Internal Hex
∅5.5	6 - 8 - 10 - 11.5 - 13	∅2.1

Bio3
IMPLANTS



For best result try **UPDATED**
Bio3 Guide Surgical Kit

